



TOWN OF CUMBERLAND  
Department of Planning and Community Development  
45 Broad Street | Cumberland, RI 02864  
401-728-2400

**ADDENDUM No. 2**

**NOVEMBER 4, 2021  
Conditions Assessment  
Old Post Office  
16 Mill Street, Cumberland, RI  
Bid # 2021-1109-01**

Attached are plans and elevations for the Old Post Office in 2008, prior to the removal of the exterior staircase.

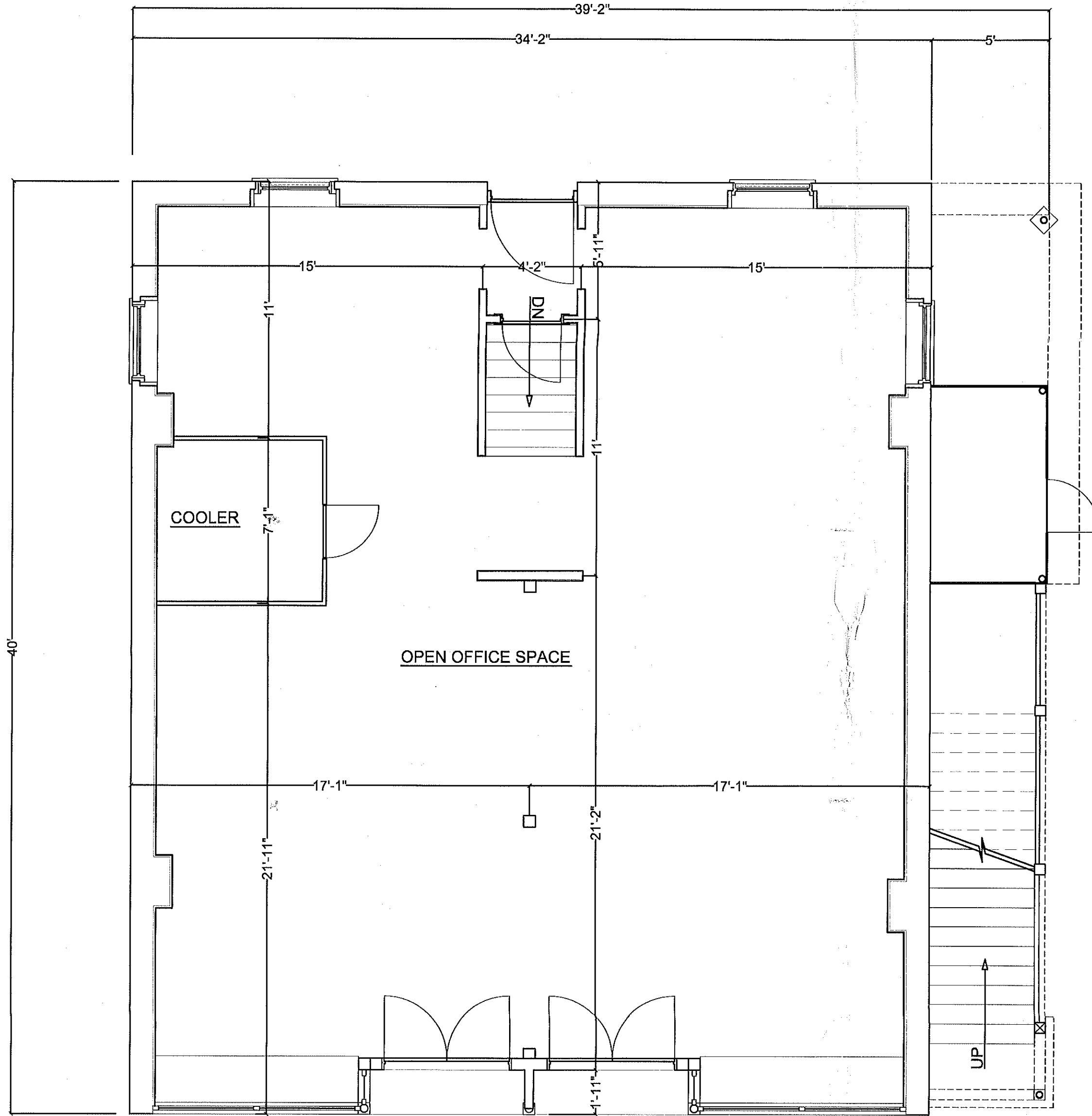

1 FIRST FLOOR PLAN  
EC1

W.J. CASS JR., AIA  
ARCHITECT  
1968 MAIN ROAD P.O. BOX 35  
WESTPORT POINT, MASSACHUSETTS  
02791-0035  
PH. 508.636.3565  
WALTER@WJCASS.COM

SCALE: 1/4"=1'-0"  
DATE: 06/25/08  
FILE:

REVISION DATE:	COMMENTS

EXISTING CONDITIONS FOR  
MILL STREET  
CUMBERLAND, RHODE ISLAND  
FIRST FLOOR PLAN EC1

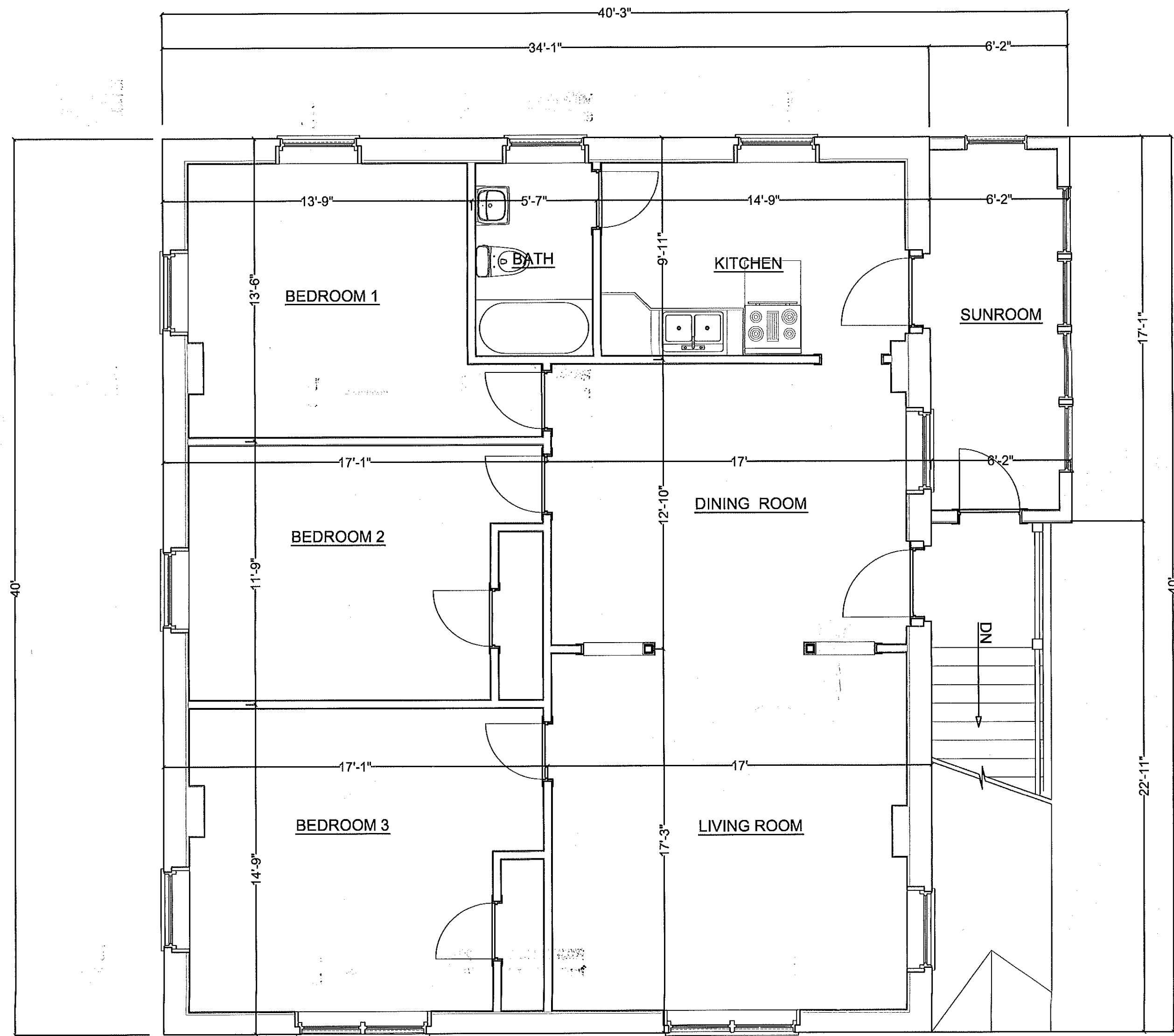

1 SECOND FLOOR PLAN  
EC2

EXISTING CONDITIONS FOR <b>MILL STREET</b> CUMBERLAND, RHODE ISLAND	
SCALE: 1/4" = 1'-0"	REVISION DATE:
DATE: 06/25/08	FILE:
<b>W. J. CASS JR., AIA</b> ARCHITECT 1968 MAIN ROAD P.O. BOX 35 WESTPORT POINT, MASSACHUSETTS 02791-0035 PH. 508.636.3565 WALTER@WJCASS.COM	
SECOND FLOOR PLAN <b>EC2</b>	



1  
EC3

SOUTH ELEVATION

W. J. CASS JR., AIA 1968 MAIN ROAD P.O. BOX 95 WESTPORT POINT, MASSACHUSETTS 02791-0095 PH. 508.636.3565 WALTER@WJCSS.COM		SCALE: 1/4" = 1'-0" DATE: 06/25/08 FILE:	REVISION DATE:	COMMENTS:	EXISTING CONDITIONS FOR <b>MILL STREET</b> CUMBERLAND, RHODE ISLAND
					<b>SOUTH ELEVATION</b>

EC3



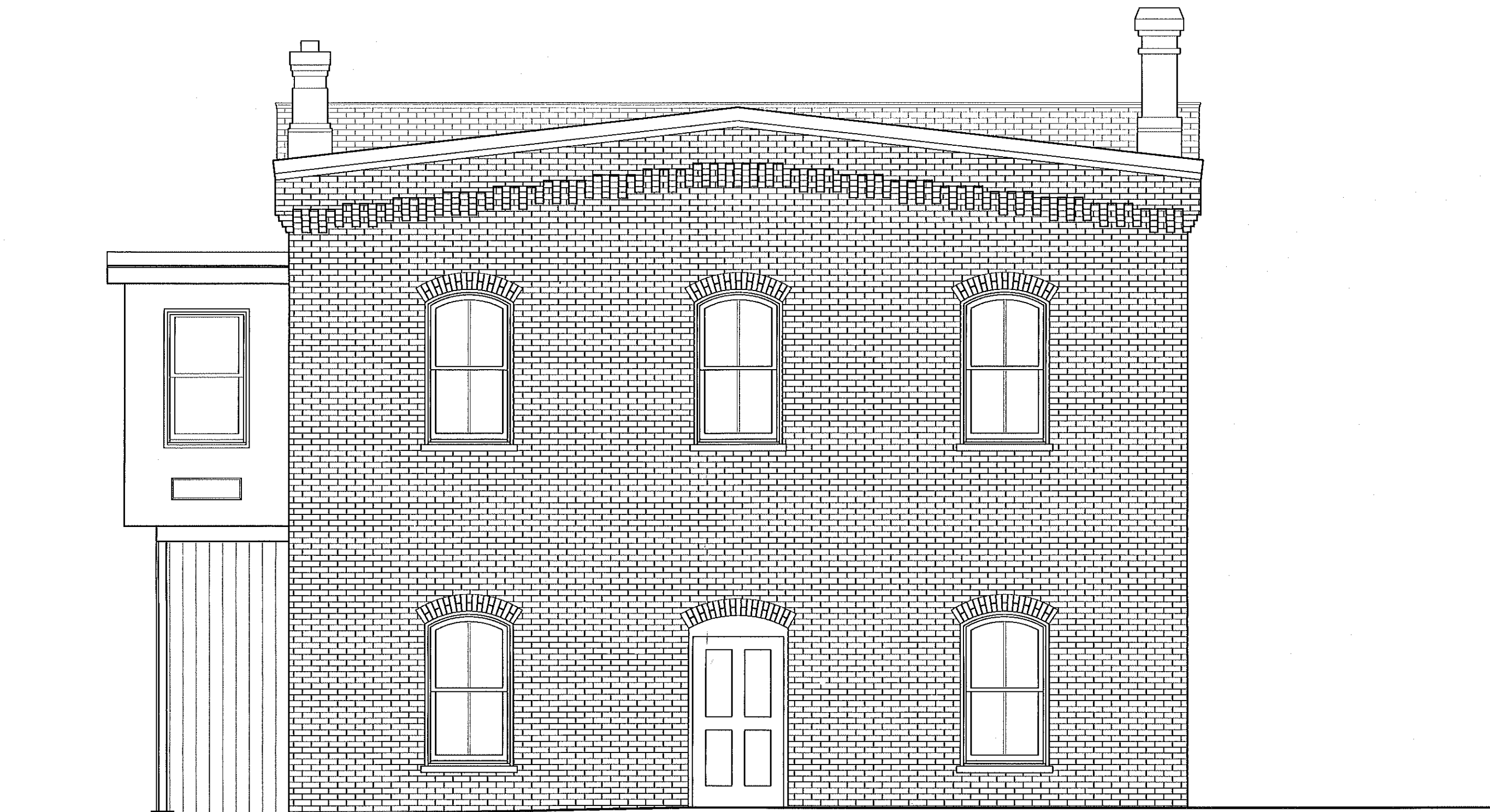

1 NORTH ELEVATION  
EC5

W. J. CASS JR., AIA 1968 MAIN ROAD P.O. BOX 35 WESTPORT POINT, MASSACHUSETTS 02791-0035 PH. 508.638.3665 WALTER@WJCASS.COM		SCALE: 1/4" = 1'-0" DATE: 06/25/08 FILE:	REVISION DATE:	COMMENTS:	EXISTING CONDITIONS FOR <b>MILL STREET</b> CUMBERLAND, RHODE ISLAND
					<b>NORTH ELEVATION</b>

EC5

1  
EC6

EAST ELEVATION



W.J. CASS JR., AIA  
ARCHITECT  
1968 MAIN ROAD P.O. BOX 35  
WESTPORT POINT, MASSACHUSETTS  
02791-0035  
PH. 508.636.3565  
WALTER@WJCASS.COM

SCALE: 1/4"=1'-0"  
DATE: 06/25/08  
FILE:

REVISION DATE:

COMMENTS

EXISTING CONDITIONS FOR  
MILL STREET  
CUMBERLAND, RHODE ISLAND

EAST ELEVATION EC6